



SIDDHARTH INSTITUTE OF ENGINEERING & TECHNOLOGY::PUTTUR (AUTONOMOUS)

(Approved by AICTE, New Delhi & Affiliated to JNTUA, Ananthapuramu)
(Accredited by NBA for Civil, EEE, Mech., ECE & CSE)
(Accredited by NAAC with 'A' Grade)
Puttur -517583, Chittoor District, A.P. (India)

4.1.1 The institution has adequate facilities for teaching- learning. viz., classrooms, laboratories, computing equipment, etc.(Q_iM - 6)

1. Satellite View of Institute

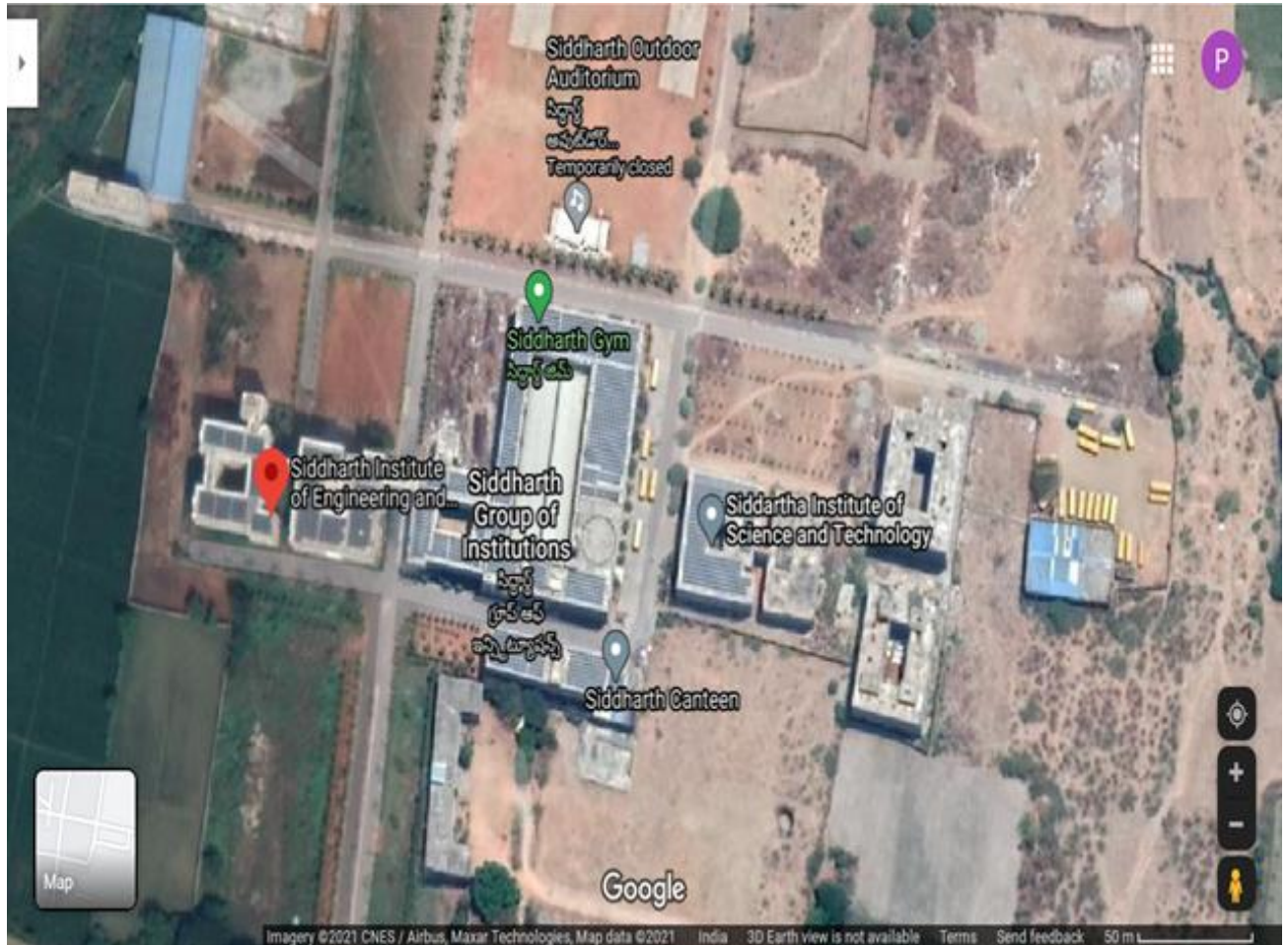

2. College Entrance Gate

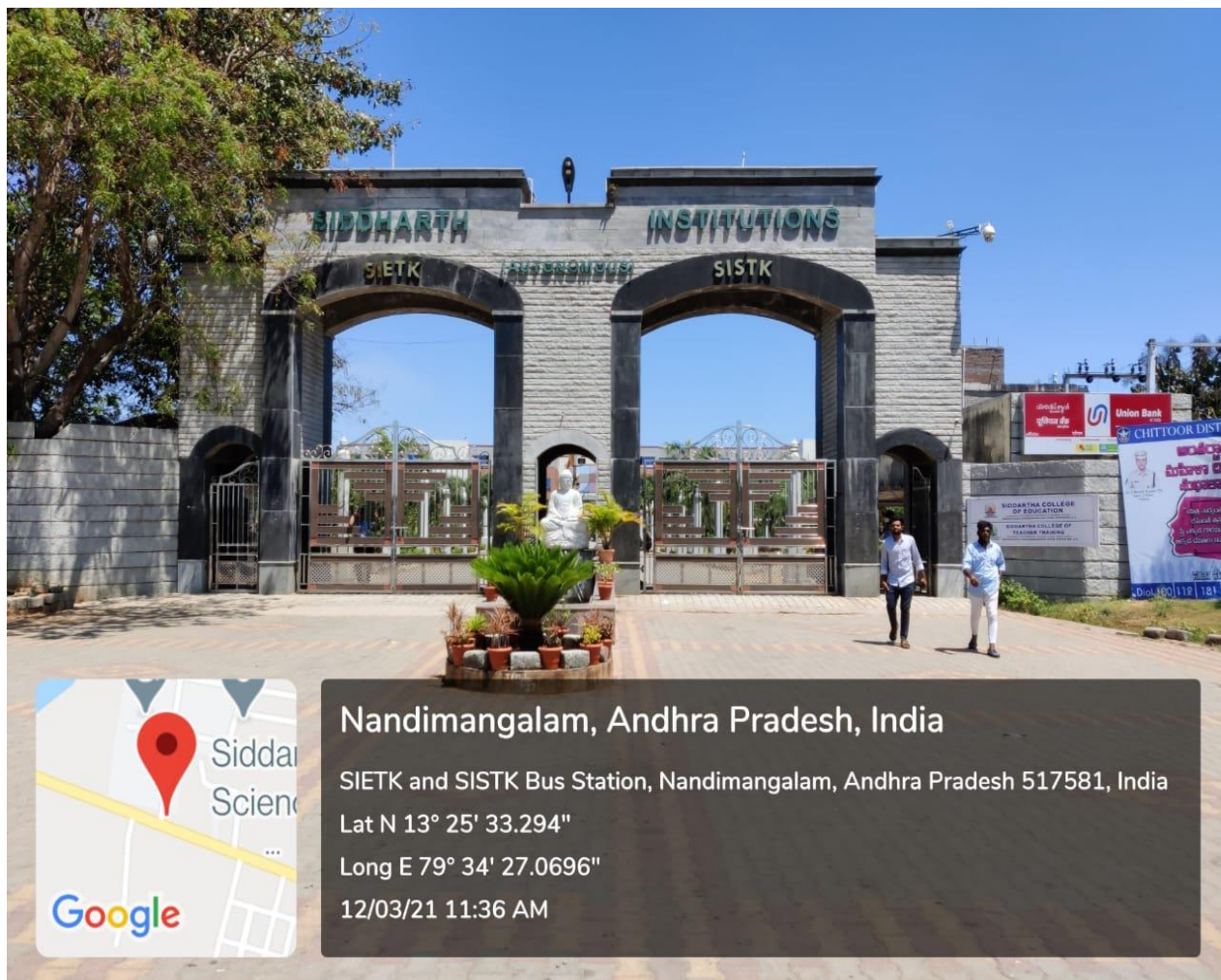

3. College Front View

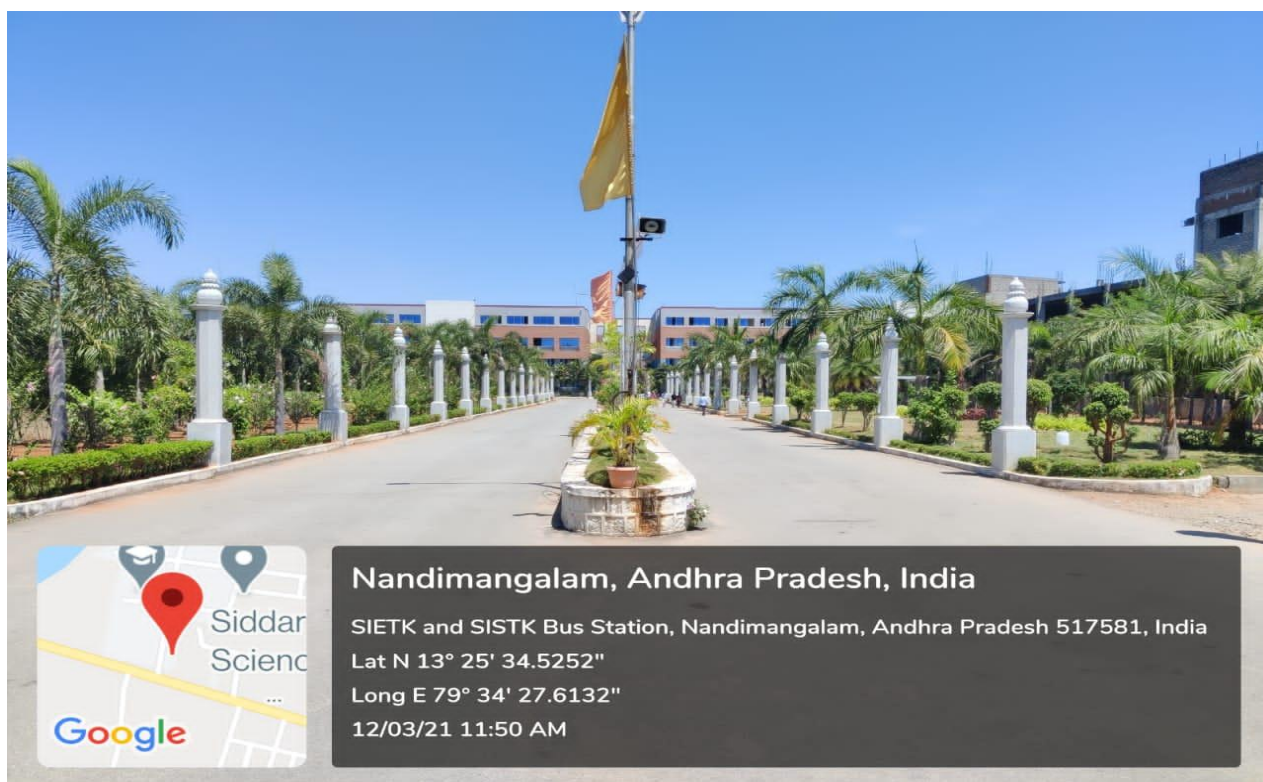

4. College Building

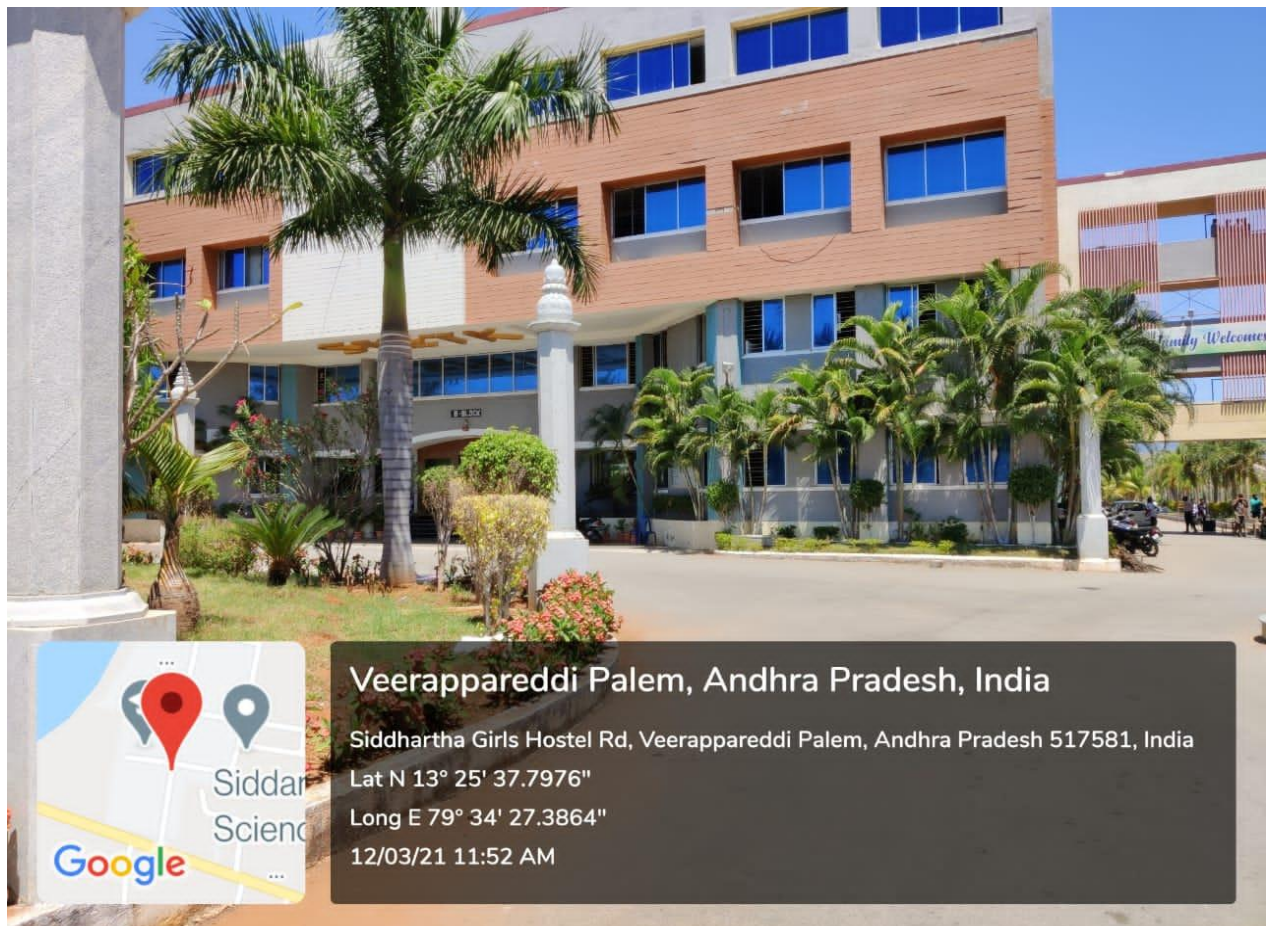

5. Union Bank ATM in Campus

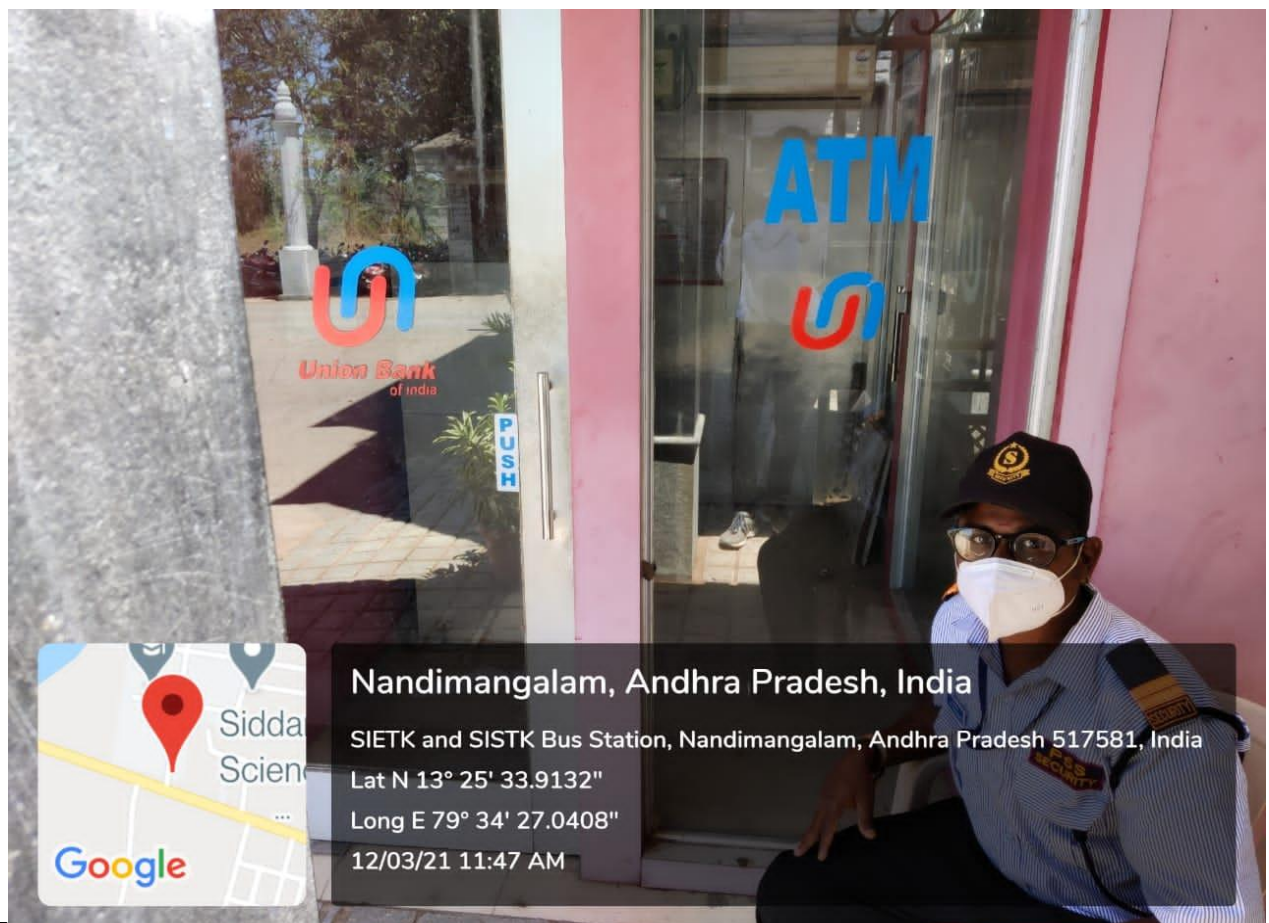

6. Vehicle Parking Place



7. The Park



8. AUDITORIUM (4000 Seating Capacity)



AUDITORIUM

The auditorium is having acoustic Bosch Premium sound system with two LED screens of 12x8 ft., 12K Resolution Christie Projector, 40x20 ft. Silver screen and have attractive DJ lighting system.



AUDITORIUM:

40x20 ft. Silver screen and have attractive DJ lighting system.



9. Typical Class Room:



Typical Class Room:

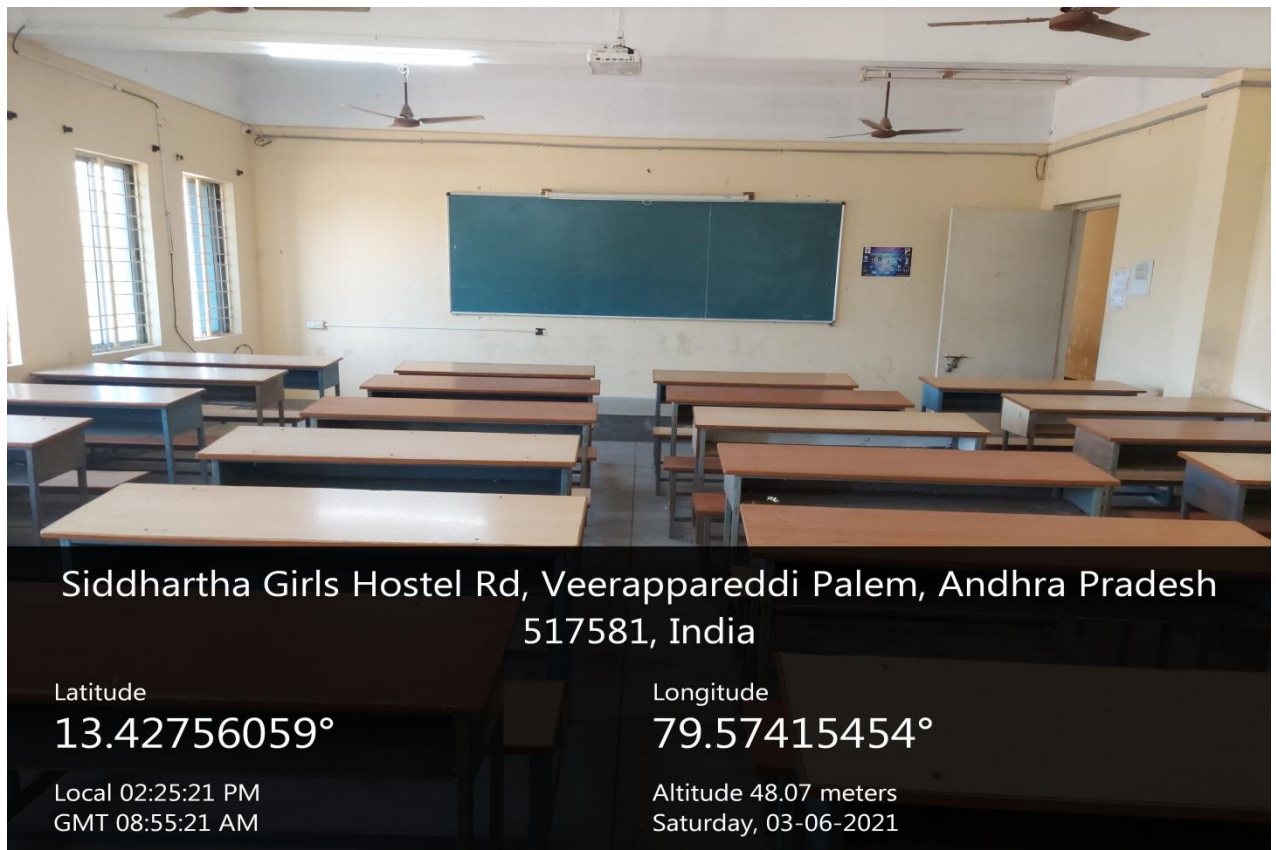

10. Typical Computer Lab:

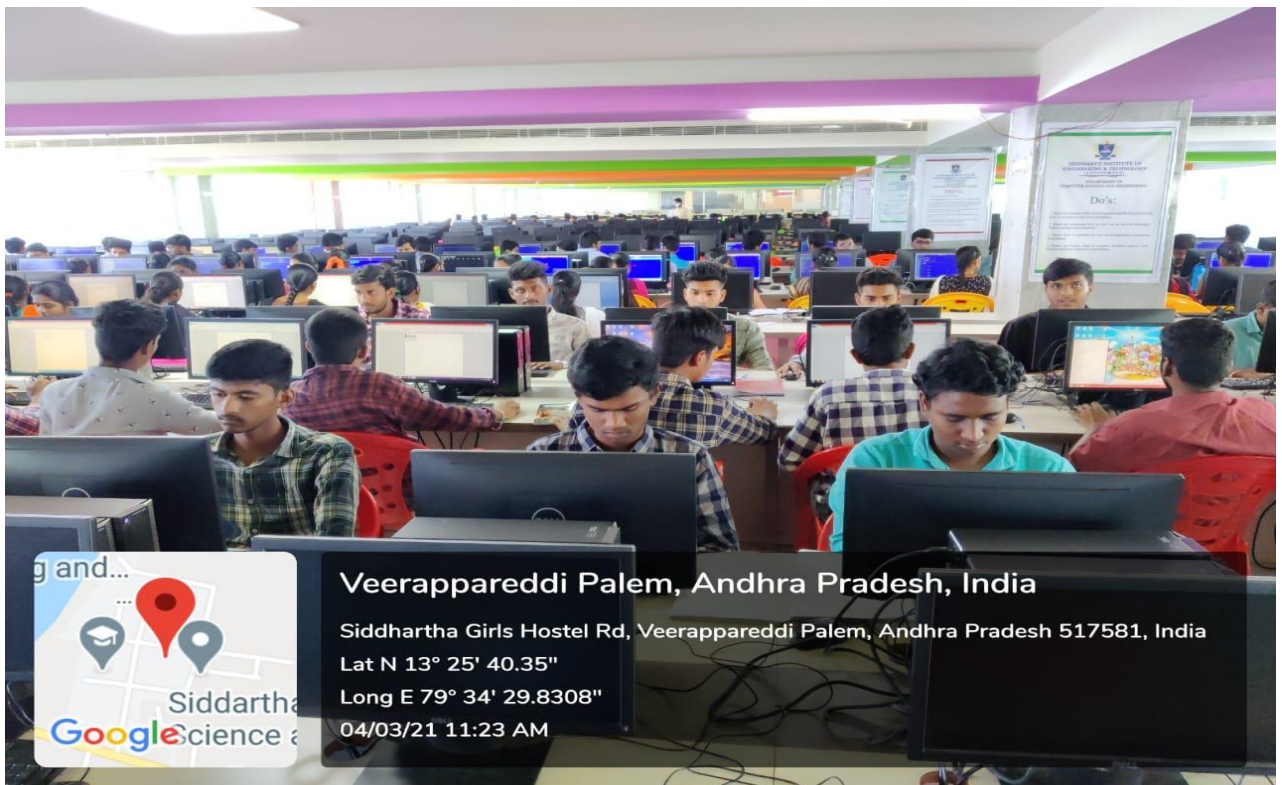
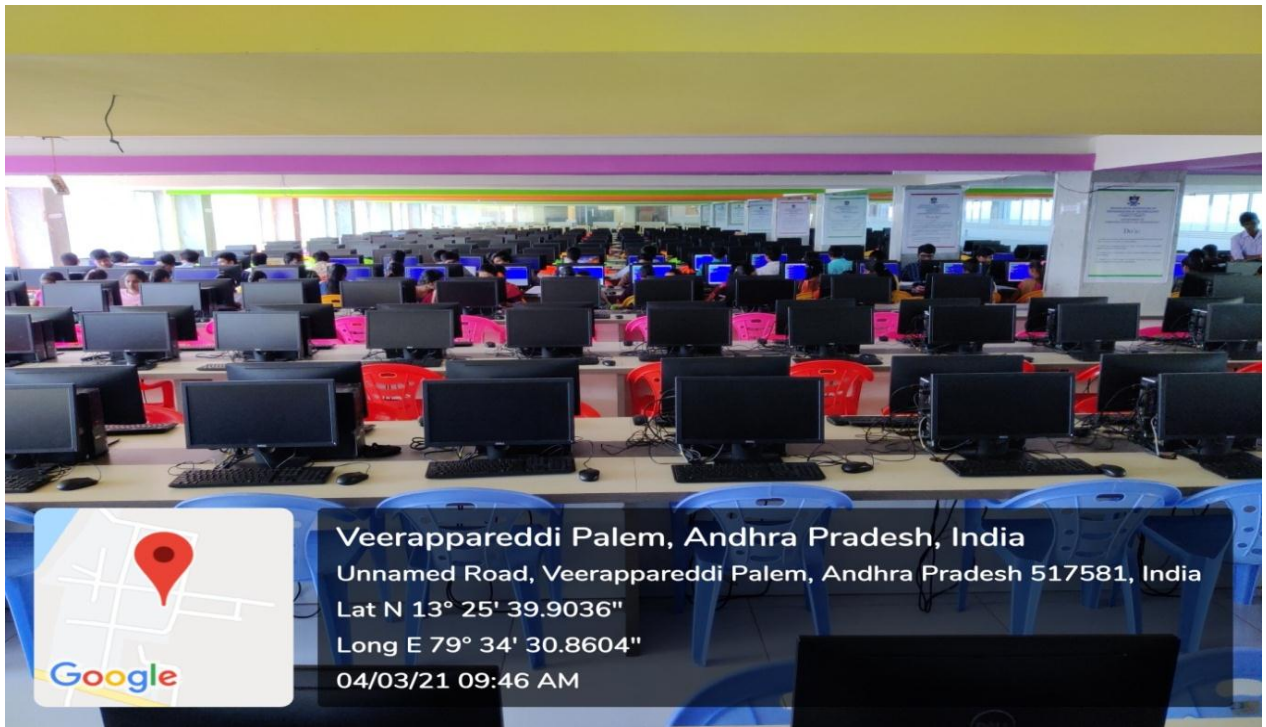

Typical Labs:



Typical Labs:

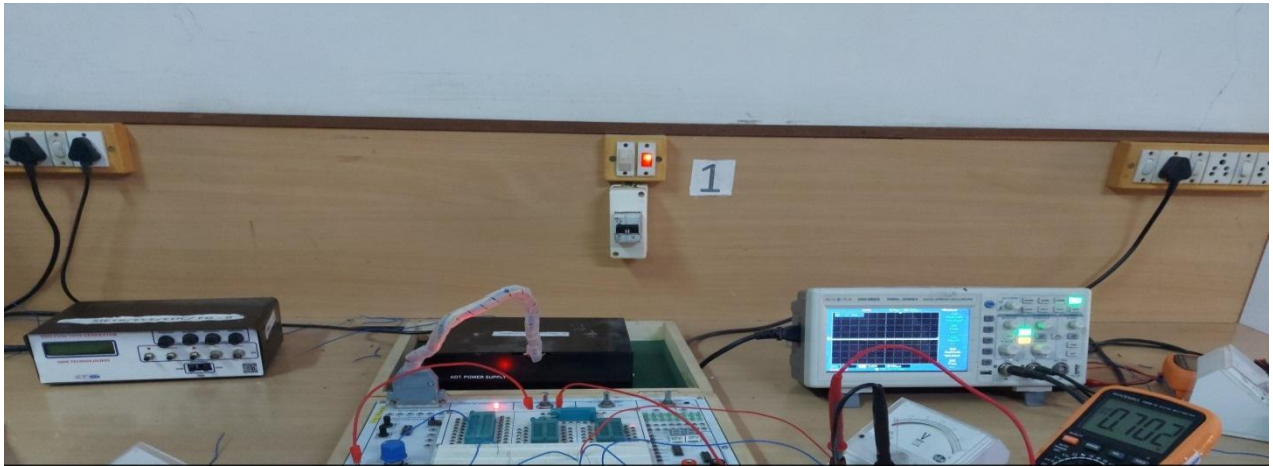

Siddhartha Girls Hostel Rd, Veerappareddi Palem, Andhra Pradesh
517581, India

Latitude
13.4274276°

Longitude
79.5742766°

Local 03:27:55 PM
GMT 09:57:55 AM

Altitude 37.7 meters
Saturday, 03-06-2021



Veerappareddi Palem, Andhra Pradesh, India

Unnamed Road, Veerappareddi Palem, Andhra Pradesh 517581, India

Lat N 13° 25' 38.0208"

Long E 79° 34' 30.0828"

13/03/21 11:20 AM

Typical Labs:

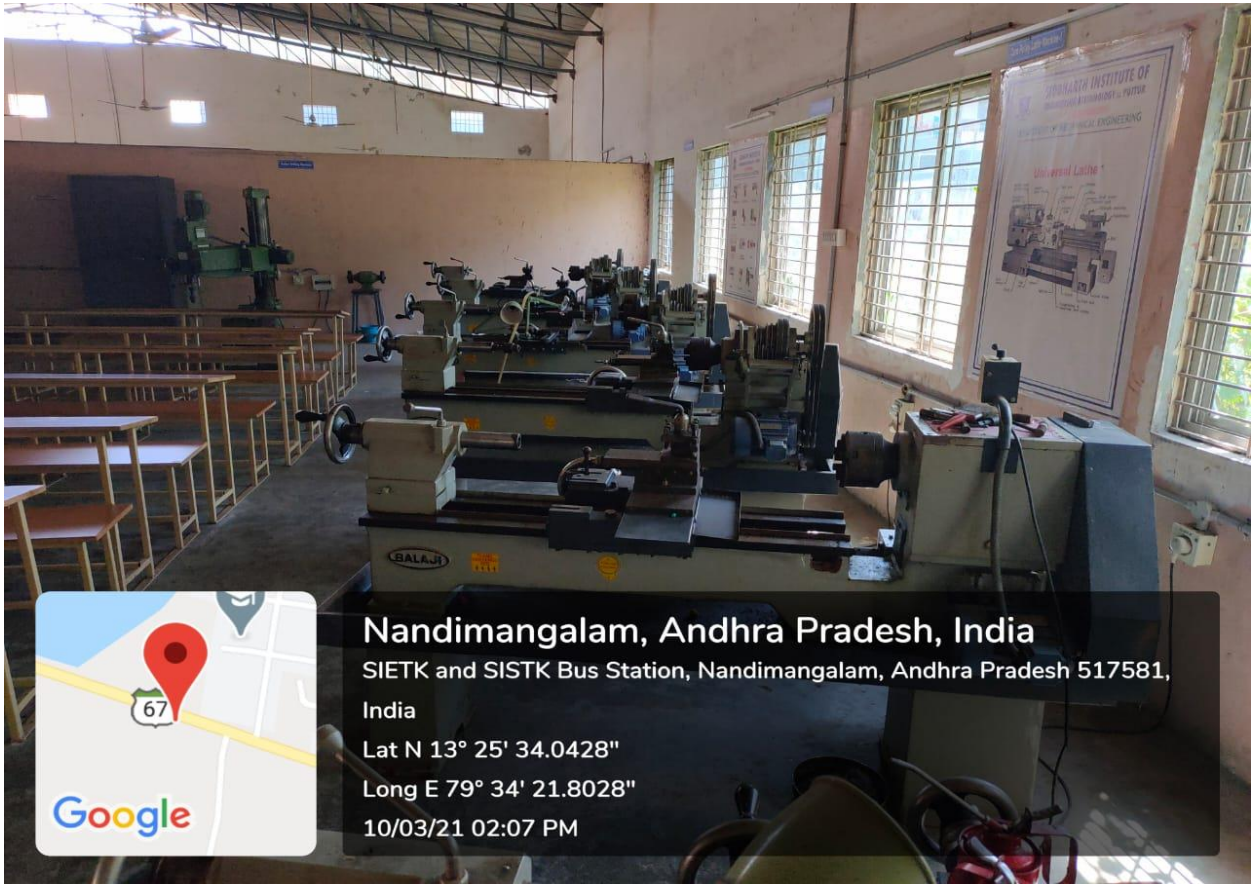

CENTRAL LIBRARY

11. Central Library

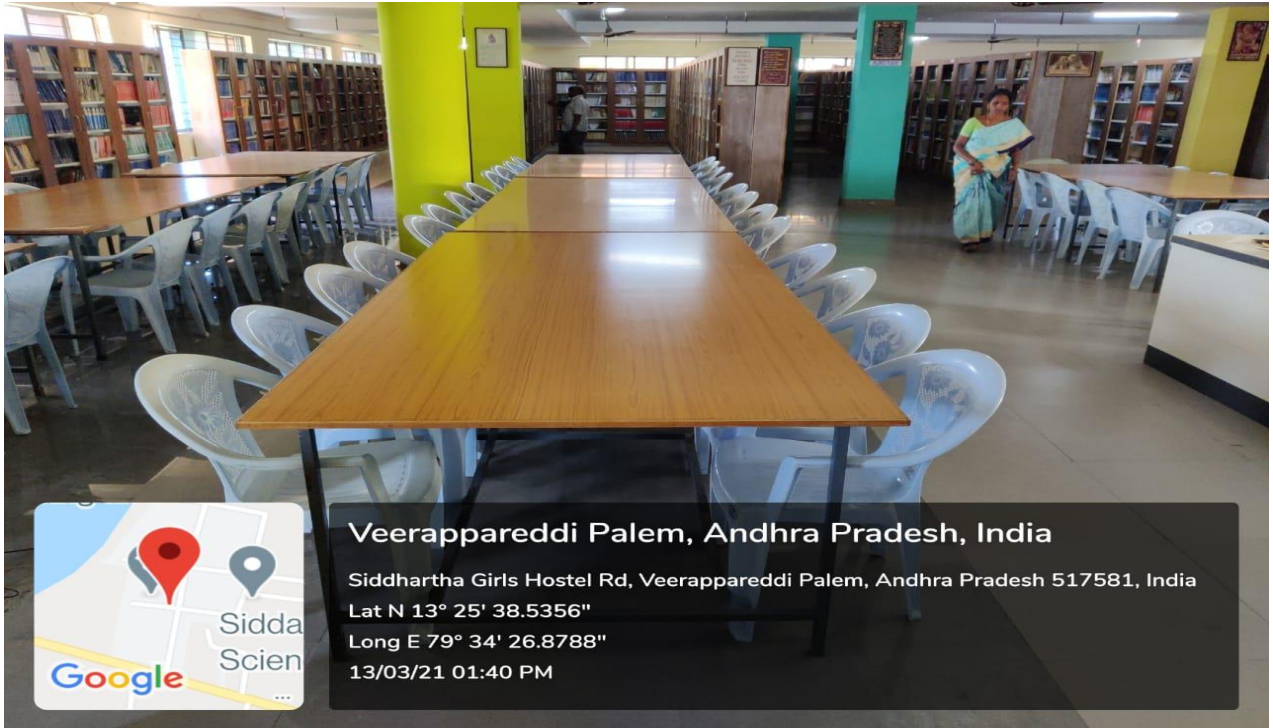

12. Library Section Circulation



13. Digital Library



Veerappareddi Palem, Andhra Pradesh, India

Siddhartha Girls Hostel Rd, Veerappareddi Palem, Andhra Pradesh 517581, India

Lat N 13° 25' 38.6328"

Long E 79° 34' 27.5232"

13/03/21 01:41 PM



14. Library Reading Place



Veerappareddi Palem, Andhra Pradesh, India

Siddhartha Girls Hostel Rd, Veerappareddi Palem, Andhra Pradesh 517581, India

Lat N 13° 25' 38.5356"

Long E 79° 34' 26.8788"

13/03/21 01:40 PM



15. College Canteen

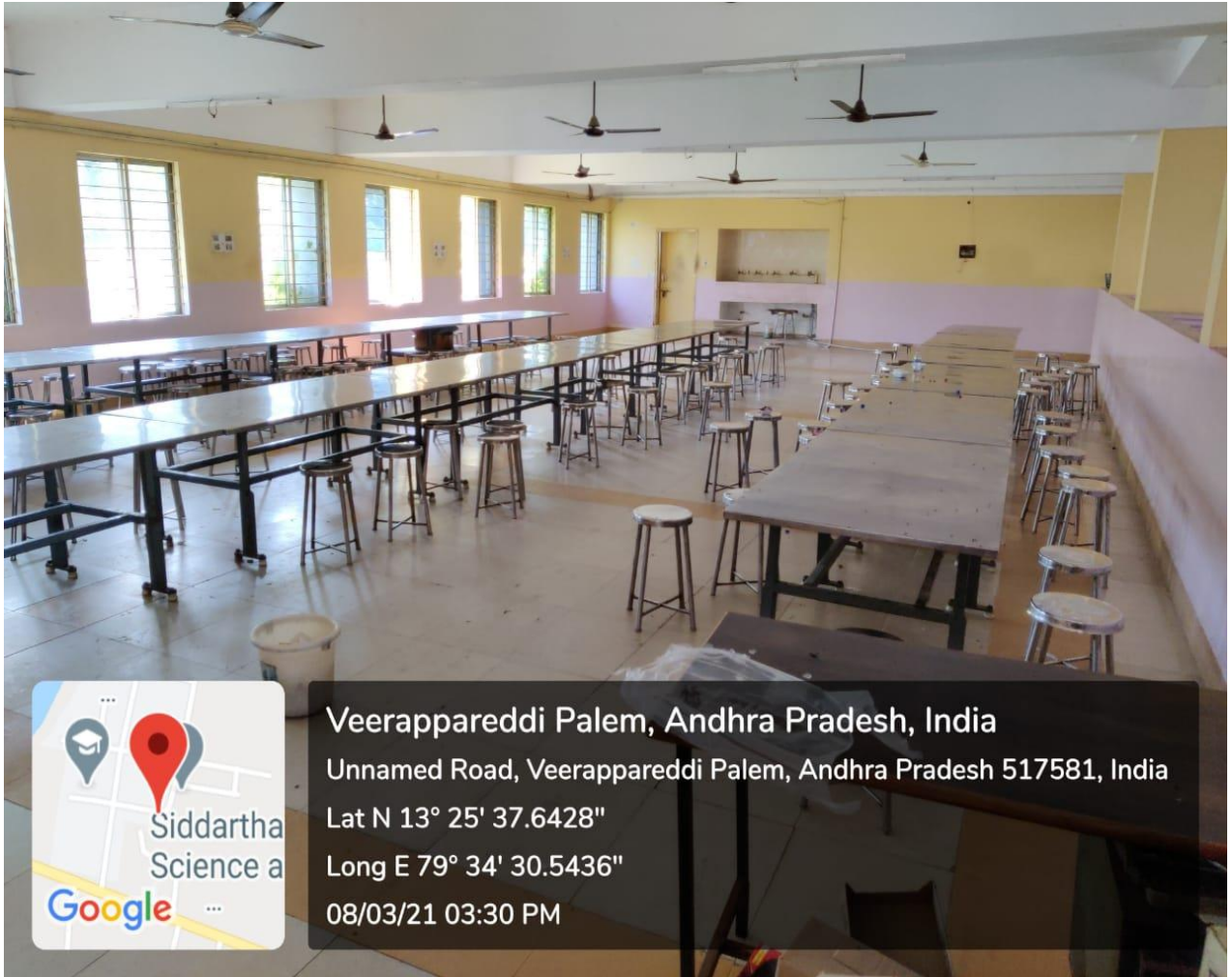

Veerappareddi Palem, Andhra Pradesh, India

Unnamed Road, Veerappareddi Palem, Andhra Pradesh 517581, India

Lat N 13° 25' 37.6428"

Long E 79° 34' 30.5436"

08/03/21 03:30 PM

EXAMINATION CELL

16. Examination Cell

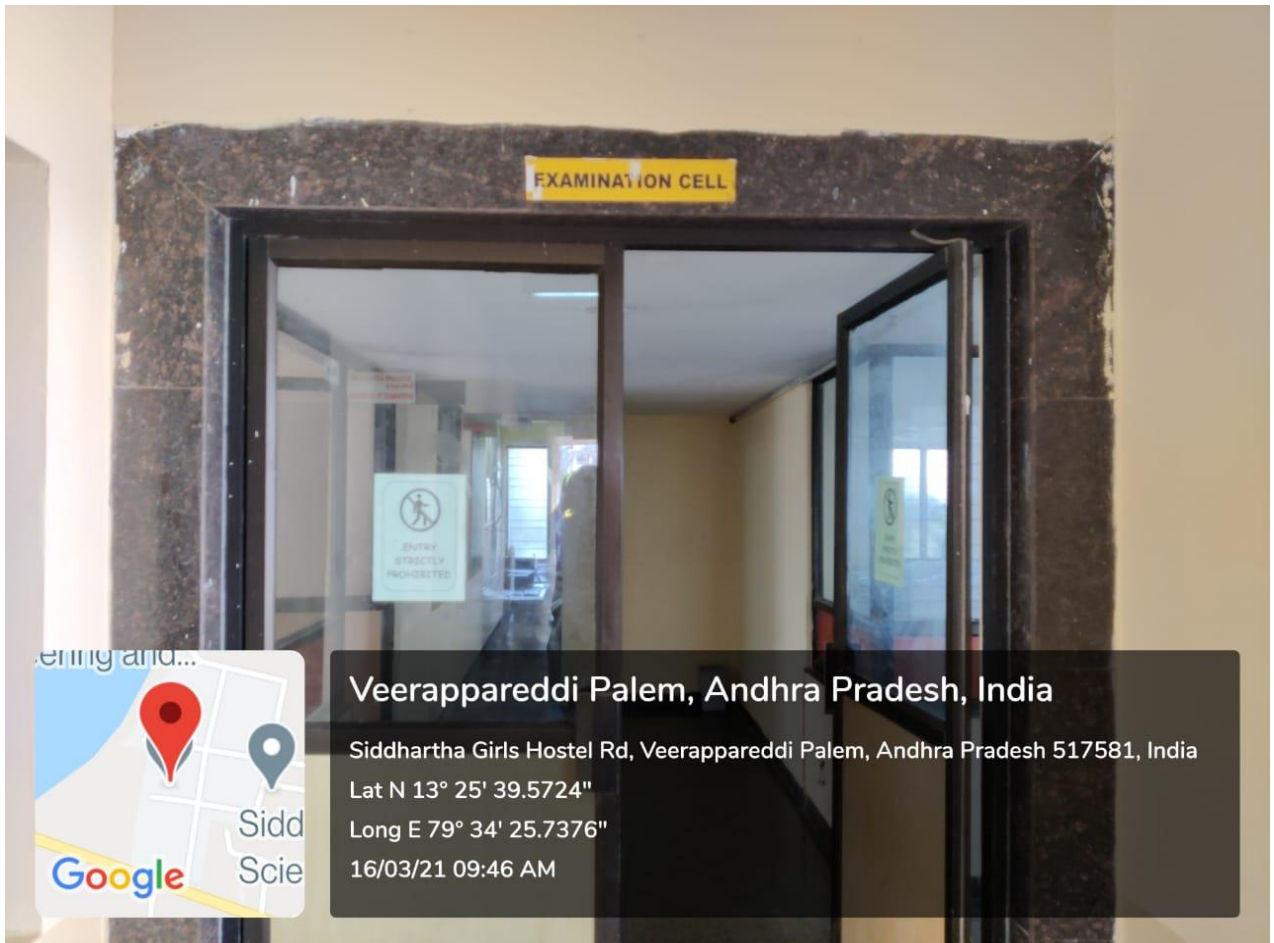

17. Examination Section (Booklets Collection Point)

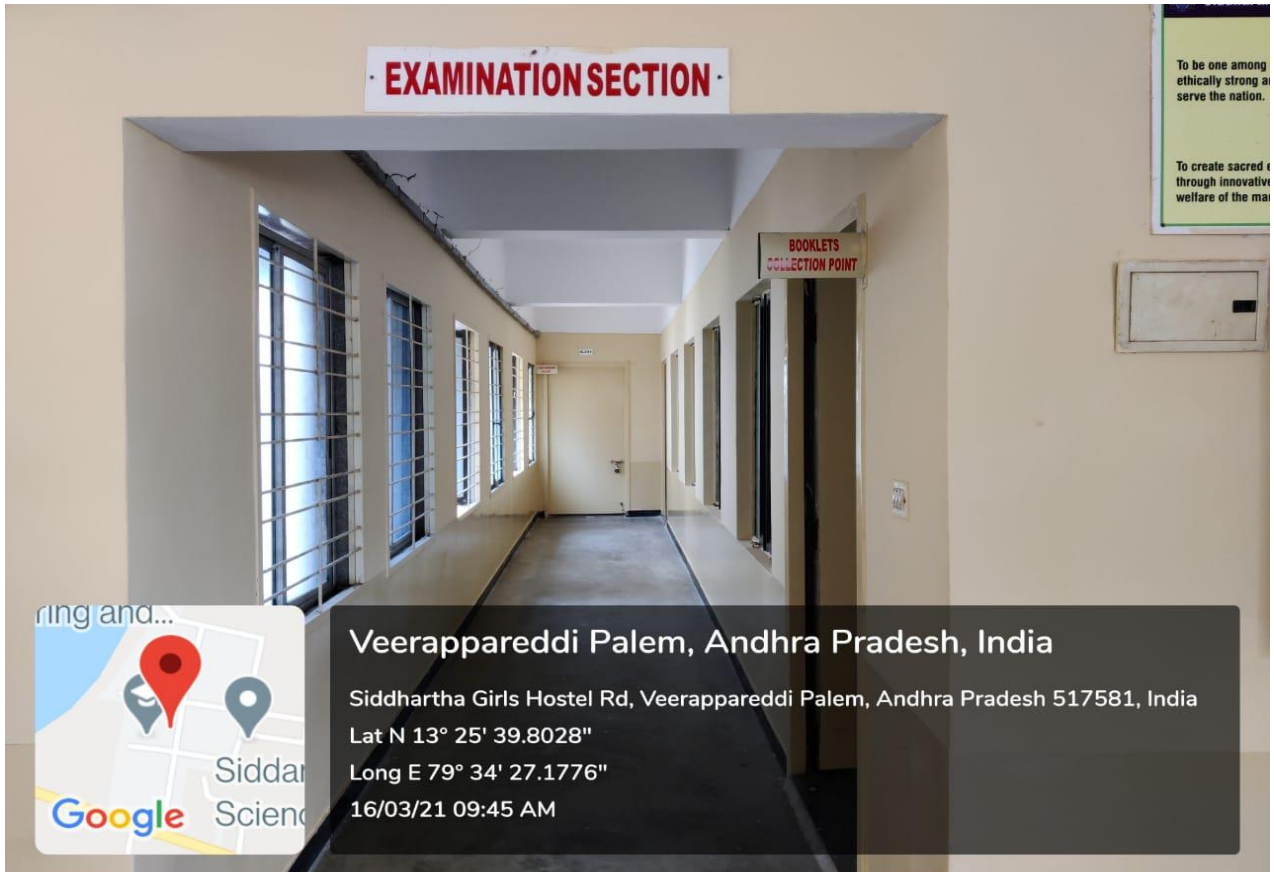

PLACEMENT CELL

18. Placement Cell



Veerappareddi Palem, Andhra Pradesh, India

Unnamed Road, Veerappareddi Palem, Andhra Pradesh 517581, India

Lat N 13° 25' 37.9812"

Long E 79° 34' 28.7112"

16/03/21 02:28 PM

19. HR Rooms



20. IAP Conference hall

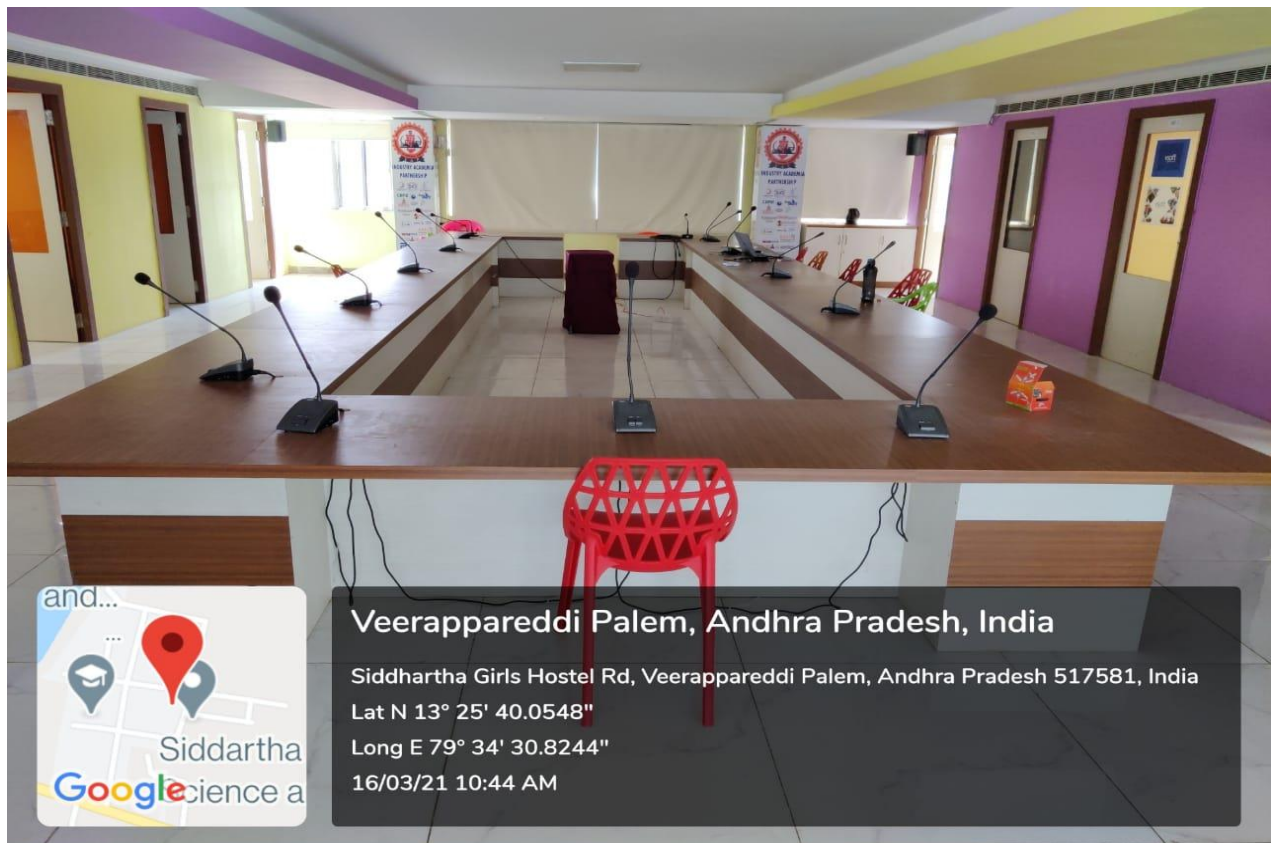

Sample Building Plans

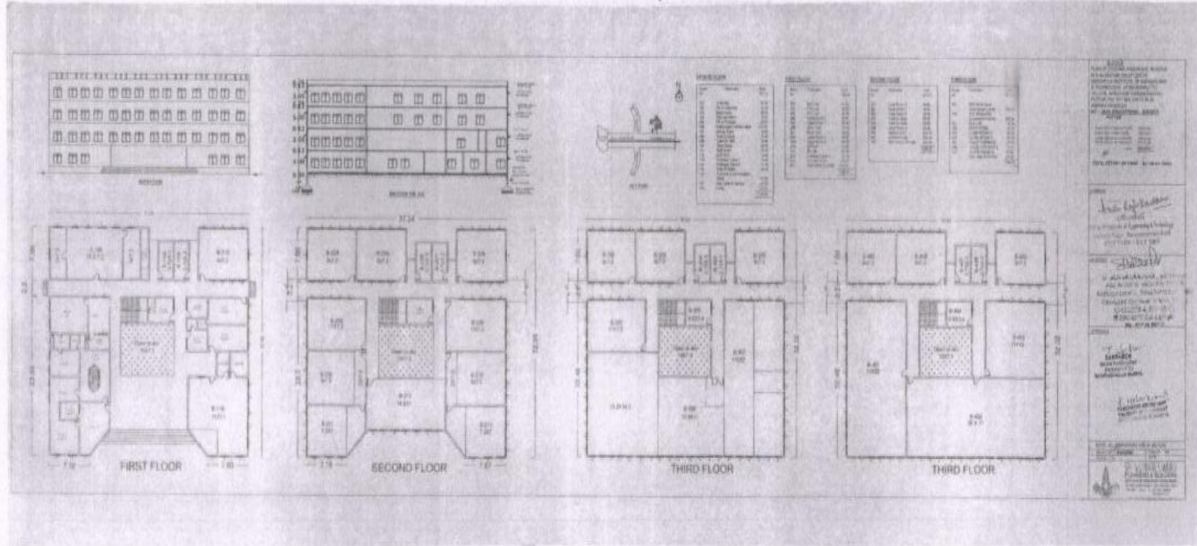

Keneedy
PRINCIPAL
Siddharth Institute of Engineering & Technology
Siddharth Nagar
PUTTUR - 517583, Chittoor Dist.

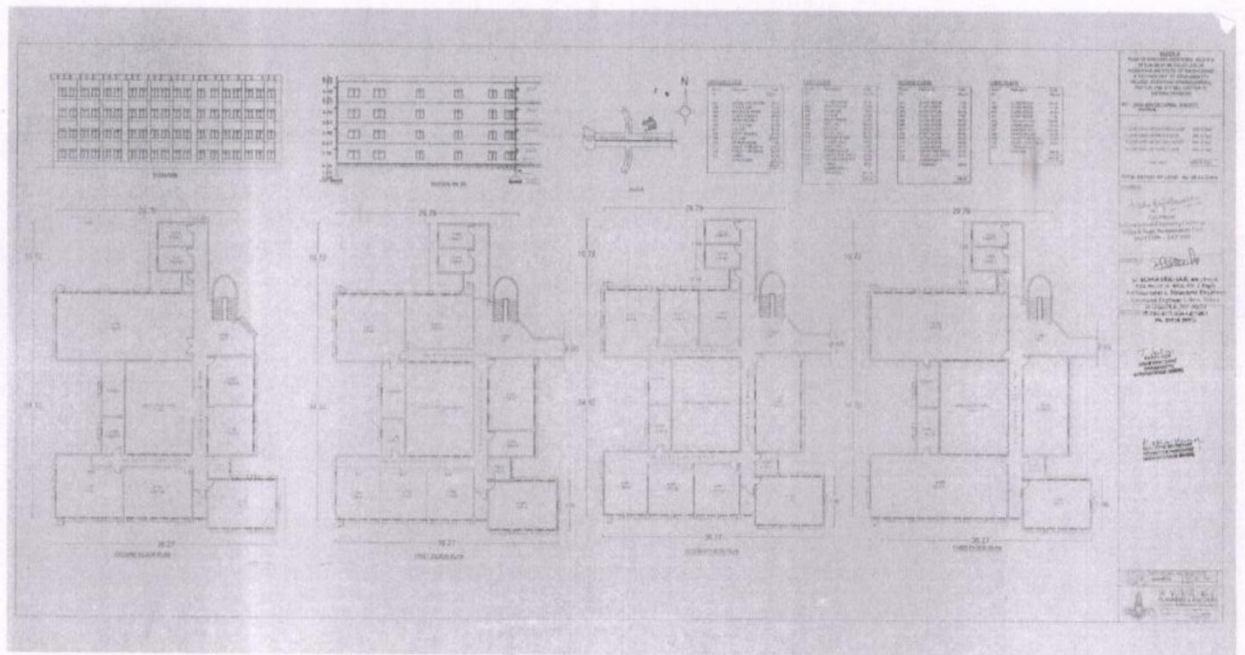

K. Sreedhar
PRINCIPAL
 Siddharth Institute of Engineering & Technology
 Siddharth Nagar
 PUTTUR - 517583, Chittoor Dist.